

LAKE LANIER

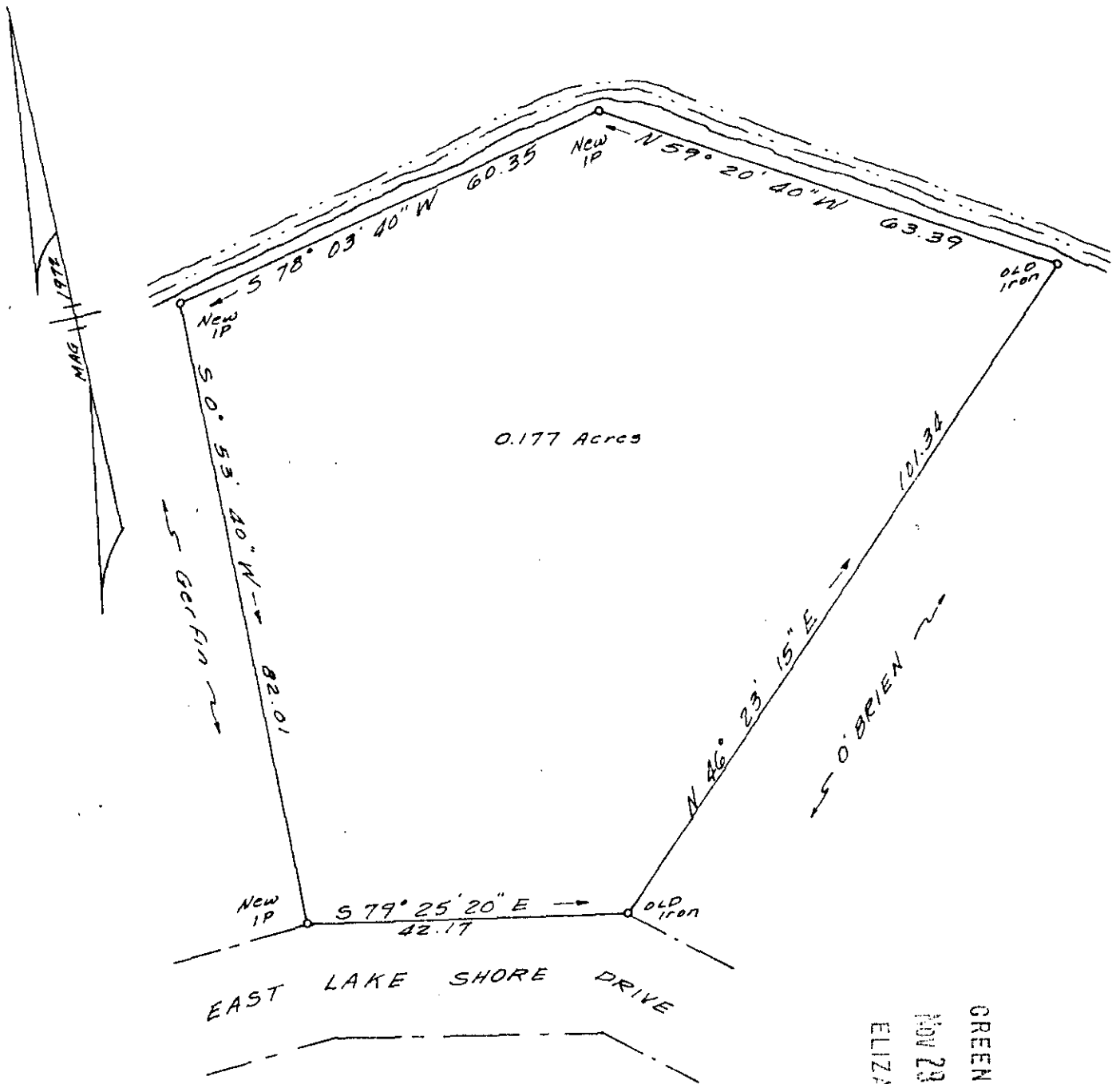

FILED
 GREENVILLE CO. S. C.
 NOV 29 10 35 AM '72
 ELIZABETH RIDDLE
 R.M.C.

H. MARY O'BRIEN

LAKE LANIER PARK 6 SECTION 8
GLASSY MT. TWP. GREENVILLE CO., S.C.

SCALE 1"=20'  AUGUST 1972

SAM T. MARLOWE & ASSOCIATES

REG. LAND SURVEYOR L-1329

COLUMBUS, NO. CAR.



1.00
 4W-74 ✓

NOV 29 1972
 15855

RECORDING FEE
 PAID \$ 1.00

4W-74